bass clef trombone

The Blaydon Races
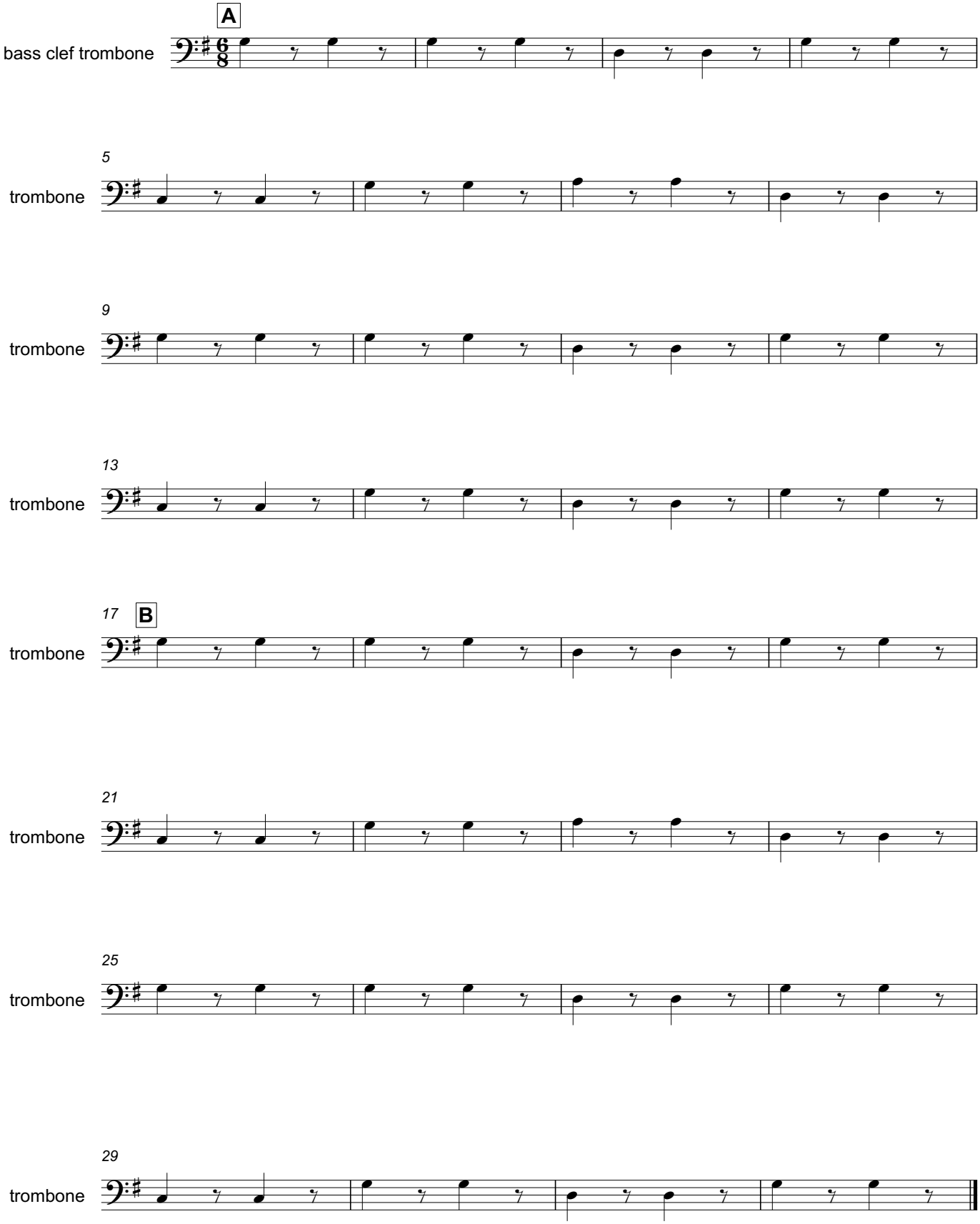
trad arr EJ Cufflink