B♭ tune

A-roving
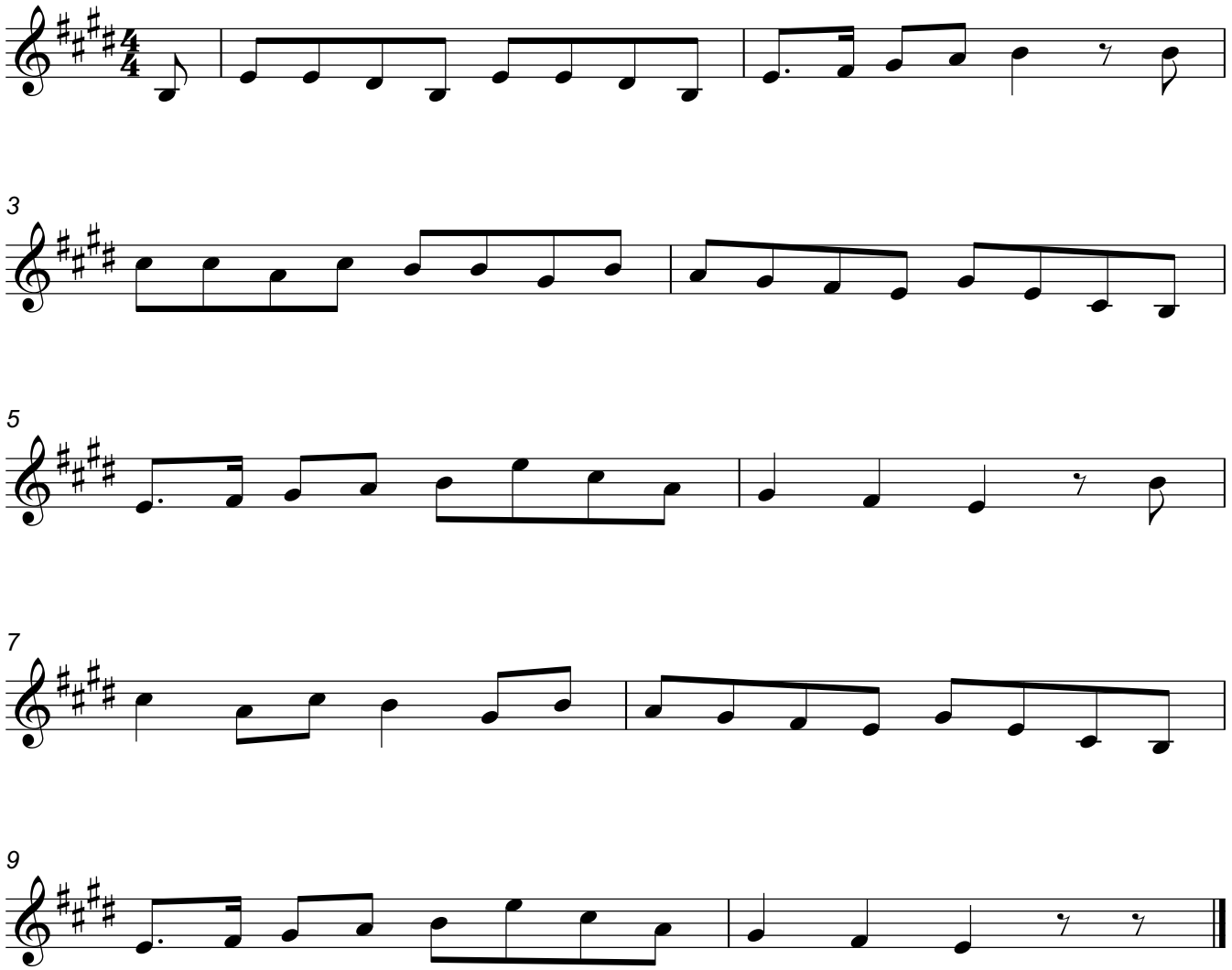
trad arr EJC